

**NOTICE!!**

**These documents have been scanned!**

**Do not place un-scanned documents beneath this notice!**

**Do not remove this notice from this file!**

GPO Jacket No. 560-102  
Print Order 61540  
Rise Business Services, LLC  
Job=AZ15 5/9/2019



Box Number= AZ15029



Claim Begin-End: AMC430492-AMC430492

1 Initial Receipt



AZ15029-19

AMC430302-AMC430580

**AMCH#**

**DATE CLOSED**

**REMARKS**

AMCH#	DATE CLOSED	REMARKS
430492		

**United States Department of the Interior**  
**Bureau of Land Management**  
 LANDS/RECREATION & PLANNING  
 ONE N CENTRAL AVE  
 PHOENIX, AZ 85004 -2203  
 Phone: 602-417-9200

Receipt

No: 3235811

<b>Transaction #:</b> 3330077	
<b>Date of Transaction:</b> 02/24/2015	
<b>CUSTOMER:</b>	
KENNETH J ALLRED 660 E 200 N MOUNT PLEASANT, UT 84647-1237 US	

**ENTERED**  
 MAR 03 2015  
 BY: *RAM*

LINE #	QTY	DESCRIPTION	REMARKS	UNIT PRICE	TOTAL
1	1.00	LOCATABLE MINERALS / MINING CLAIMS-NEW, UNADJUD, ONE OR MORE AUTH NOS / NEW MINING CLAIMS LOCATION FEE <b>CASES: AMC430492/\$37.00</b>		- n/a -	37.00
2	1.00	LOCATABLE MINERALS / MINING CLAIMS-NEW, UNADJUD, ONE OR MORE AUTH NOS / NEW MINING CLAIM PROCESSING FEE <b>CASES: AMC430492/\$20.00</b>		- n/a -	20.00
3	1.00	LOCATABLE MINERALS / MINING CLAIMS-NEW, UNADJUD, ONE OR MORE AUTH NOS / NEW MINING CLAIMS MAINTENANCE FEE <b>CASES: AMC430492/\$155.00</b>		- n/a -	155.00
<b>TOTAL:</b>					<b>\$212.00</b>

PAYMENT INFORMATION			
NOTE: Items will appear on credit card statement as "Bureau of Land Mgmt CO".			
1	AMOUNT:	212.00	POSTMARKED: N/A
	TYPE:	CREDIT CARD	RECEIVED: 02/24/2015
	NAME:	ALLRED, KENNETH J 660 E 200 N MOUNT PLEASANT UT 84647-1237 US	
	CARD NO:	XXXXXXXXXXXX0575	AUTH CODE: 024822
	NAME ON CARD:	KENNETH ALLRED	
	EXPIRES:	09/2015	
	SIGNATURE:		

REMARKS

This receipt was generated by the automated BLM Collections and Billing System and is a paper representation of a portion of the official electronic record contained therein.



**NOTICE!!**

**These documents have been scanned!**

**Do not place un-scanned documents beneath this notice!**

**Do not remove this notice from this file!**

GPO Jacket No. 560-102  
Print Order 61540  
Rise Business Services, LLC  
Job=AZ15 5/9/2019



Box Number= AZ15029



Claim Begin-End: AMC430492-AMC430492

2 Correspondence



AZ15029-19

AMC430302-AMC430580

U.S. Postal Service™

CERTIFIED MAIL™ RECEIPT

(Domestic Mail Only; No Insurance Coverage Provided)

For delivery information visit our website at [www.usps.com](http://www.usps.com)®

OFFICIAL USE

Postage

\$

Certified Fee

Return Receipt Fee  
(Endorsement Required)

Restricted Delivery Fee  
(Endorsement Required)

Total Postage & Fees

DLM ALLRED OFFICE

2015 JUL 15 P 2:28

Postmark  
Here

PHOENIX, ARIZONA

Sent To

Street, Apt. No.,  
or PO Box No.

City, State, ZIP+4

KENNETH J ALLRED

660 E 200 N

MOUNT PLEASANT, UT

84647-1237

9310/RM/AMC430492

PS Form 3800, April 2012

70104 0150 0000 0510 4102 E990 E545

## Certified Mail Provides:

- A mailing receipt
- A unique identifier for your mailpiece
- A record of delivery kept by the Postal Service for two years

### *Important Reminders:*

- Certified Mail may ONLY be combined with First-Class Mail<sup>®</sup> or Priority Mail<sup>®</sup>.
- Certified Mail is *not* available for any class of international mail.
- NO INSURANCE COVERAGE IS PROVIDED with Certified Mail. For valuables, please consider Insured or Registered Mail.
- For an additional fee, a *Return Receipt* may be requested to provide proof of delivery. To obtain Return Receipt service, please complete and attach a Return Receipt (PS Form 3811) to the article and add applicable postage to cover the fee. Endorse mailpiece "Return Receipt Requested". To receive a fee waiver for a duplicate return receipt, a USPS<sup>®</sup> postmark on your Certified Mail receipt is required.
- For an additional fee, delivery may be restricted to the addressee or addressee's authorized agent. Advise the clerk or mark the mailpiece with the endorsement "*Restricted Delivery*".
- If a postmark on the Certified Mail receipt is desired, please present the article at the post office for postmarking. If a postmark on the Certified Mail receipt is not needed, detach and affix label with postage and mail.

**IMPORTANT: Save this receipt and present it when making an inquiry.**

**SENDER: COMPLETE THIS SECTION**

- Complete items 1, 2, and 3. Also complete item 4 if Restricted Delivery is desired.
- Print your name and address on the reverse so that we can return the card to you.
- Attach this card to the back of the mailpiece, or on the front if space permits.

1. Article Addressed to:

KENNETH J ALLRED  
 660 E 200 N  
 MOUNT PLEASANT, UT  
 84647-1237  
 9310/RM/AMC430492

2. Article Number

*(Transfer from service label)*

7014 0150 0000 5453 0863

PS Form 3811, July 2013

**COMPLETE THIS SECTION ON DELIVERY**

A. Signature

X

K J Allred

 Agent AddresseeB. Received by *(Printed Name)*KEN ALLRED  
 BLM AZ STATE OFFICE

C. Date of Delivery

7-24-15

D. Is delivery address different from item 1?  YesIf YES, enter delivery address below:  No

2015 JUL 28 P 3:28

PHOENIX, ARIZONA

3. Service Type

 Certified Mail® Priority Mail Express™ Registered Return Receipt for Merchandise Insured Mail Collect on Delivery4. Restricted Delivery? *(Extra Fee)* Yes

Domestic Return Receipt



UNITED STATES POSTAL SERVICE

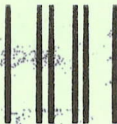

First-Class Mail  
Postage & Fees Paid  
USPS  
Permit No. G-10

- Sender: Please print your name, address, and ZIP+4® in this box•

UNITED STATES  
DEPARTMENT OF THE INTERIOR  
Bureau of Land Management  
Arizona State Office  
One N. Central Avenue, Suite 800  
Phoenix, AZ 85004-4427

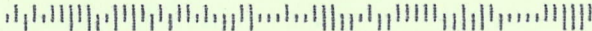



# United States Department of the Interior

BUREAU OF LAND MANAGEMENT  
Arizona State Office  
One North Central Avenue, Suite 800  
Phoenix, Arizona 85004-4427  
www.blm.gov/az/



**JUL 13 2015**

In Reply Refer To:  
3800 (9310) RM  
AMC430492

CERTIFIED MAIL - RETURN RECEIPT REQUESTED No. 7014 0150 0000 5453 0863

## NOTICE

KENNETH J ALLRED : This Notice Affects the Claims  
660 E 200 N : Shown in the Block Below.  
MOUNT PLEASANT, UT 84647-1237 :

---

AMC430492  
LITTLE JOE

---

### Mining Claim Location Notice(s) – Amendment(s) Required

Pursuant to Title 43 Code of Federal Regulations (CFR) 3832.1, the Bureau of Land Management (BLM), Arizona State Office, received your notices of location for recording mining claims. In accordance with 43 CFR 3832.12, the claims listed above cannot be accepted as filed and must be amended as noted below.

The map and legal description provided do not match.

1. The description on page 1 of the location notice states the claim is 660 x 660 ft, or 10 acres.
2. Total acreage stated on page 2 of the location notice states 20 acres. The map displays the claim as 40 acres.
3. The legal description does not state what quarter section the claim is in.

The size of your claim cannot be any greater than 660 x 660 ft since that is what is stated on your location notice. Please correct the map and the legal description to show the actual size and location of the claim.

CORRECTED MAP RECEIVED  
8/3/2015. RM

When amending a claim, you cannot take in any new ground. Amending the claim may result in a claim that contains significantly less acreage than was originally located. If you wish to retain the same acreage, you may want to relocate the claim(s) correctly, rather than amend the incorrectly located claim(s).

You must file an amendment for each claim listed above to correct the defects identified. There is a \$10 BLM processing fee for each amendment. We must receive the amendments within 30 days of your receipt of this notice. If the amendments are not received within the 30 day timeframe the mining claims will be declared null and void.

If additional information is required, please contact RéAnn Myers at 602-417-9413. Please include your AMC serial number(s) on all correspondence.

Sincerely,



Rebecca Heick  
Acting Deputy State Director  
Lands & Minerals Division

Enclosures

**NOTICE!!**

**These documents have been scanned!**

**Do not place un-scanned documents beneath this notice!**

**Do not remove this notice from this file!**

GPO Jacket No. 560-102  
Print Order 61540  
Rise Business Services, LLC  
Job=AZ15 5/9/2019



Box Number= AZ15029



Claim Begin-End: AMC430492-AMC430492

3 Transfers



AZ15029-19

AMC430302-AMC430580



**NO  
DOCUMENTS  
FOUND**

NO DOCUMENTS FOUND  
NO DOCUMENTS FOUND

**NOTICE!!**

**These documents have been scanned!**

**Do not place un-scanned documents beneath this notice!**

**Do not remove this notice from this file!**

GPO Jacket No. 560-102  
Print Order 61540  
Rise Business Services, LLC  
Job=AZ15 5/9/2019



Box Number= AZ15029



Claim Begin-End: AMC430492-AMC430492

4 Annual Filings



AZ15029-19

AMC430302-AMC430580

430492

**MAINTENANCE FEE PAYMENT**

Claimant Name: KENNETH ALLRED  
Address: 6609 20th N  
City: MT PLEASANT State: UT Zip: 84647  
Telephone: 435-951-6024  
E-mail address: \_\_\_\_\_  
Signature: Kim Allred

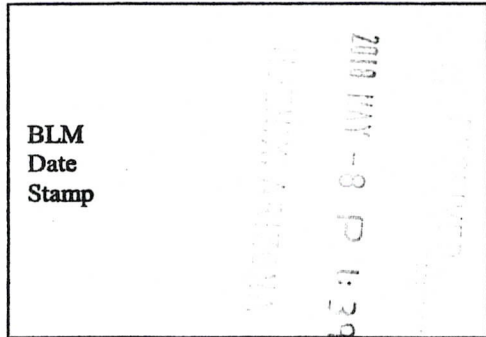

Check here if this is a change of address.

LINE NO.	AMC NUMBER	CLAIM/SITE NAME	COUNTY RECORDER DATA (If available)	TWP	RNG	SEC
1	430492	LITTLE JOE				
2						
3						
4						
5						
6						
7						
8						
9						
10						

List additional claims on Form MCF114.

**Bureau of Land Management**  
**Arizona State Office**  
[www.blm.gov/az/](http://www.blm.gov/az/)

No. of Claims\*: 1 x \$155 = 155  
Check No: CC Init. SCJ  
Receipt No.: 4159214  
**For BLM Use Only**

\* \$155 per lode mining claim, mill site, or tunnel site; and \$155 for each 20 acres or portion thereof for each placer mining claim.

Form: MCF112  
Revised July 2014

This form is available from the Arizona Geological Survey and may be reproduced.

MAY 10 2018  
BY: RAM



IN ALLRED  
60 E 200N  
MT. PLEASANT UT  
84647

PROVO UT 846

03 MAY 2018 PM 1 L FOREVER  
U.S.



RECEIVED

2018 MAY -8 P 1:39

PHOENIX, ARIZONA

U.S. DEPARTMENT OF THE INTERIOR  
BUREAU OF LAND MANAGEMENT  
DIV OF LANDS, MINERALS & ENERGY  
ONE CENTRAL AVE  
PHOENIX, AZ 85004-4427

850044427 0041

© USPS 2016

THIS ENVELOPE IS RECYCLABLE AND MADE WITH 30% POST CONSUMER CONTENT





**United States Department of the Interior**  
**Bureau of Land Management**  
 DIV OF LANDS, MINRLS & ENERGY  
 ONE N CENTRAL AVE  
 PHOENIX, AZ 85004 -4427  
 Phone: 602-417-9200

Receipt

No: 4159214

<b>Transaction #:</b> 4273447	
<b>Date of Transaction:</b> 05/09/2018	
<b>CUSTOMER:</b>	
KENNETH J ALLRED 660 E 200 N MOUNT PLEASANT,UT 84647-1237 US	

LINE #	QTY	DESCRIPTION	REMARKS	UNIT PRICE	TOTAL
1	1.00	LOCATABLE MINERALS / MINING CLAIMS- NOT NEW-UNADJUD,ONE AUTH NO. ONLY / MINING CLAIM MONEY RECEIVED <b>CASES: AMC430492/\$155.00</b>	2019 MAINT (1)	- n/a -	155.00
<b>TOTAL:</b>					<b>\$155.00</b>

PAYMENT INFORMATION			
NOTE: Items will appear on credit card statement as "Bureau of Land Mgmt CO".			
1	AMOUNT:	155.00	POSTMARKED: N/A
	TYPE:	CREDIT CARD	RECEIVED: 05/09/2018
	NAME:	ALLRED, KENNETH J 660 E 200 N MOUNT PLEASANT UT 84647-1237 US	
	CARD NO:	XXXXXXXXXXXX0111	AUTH CODE: 009125
	NAME ON CARD:	KENNETH ALLRED	
	SIGNATURE:		

REMARKS

This receipt was generated by the automated BLM Collections and Billing System and is a paper representation of a portion of the official electronic record contained therein.

430492

**MAINTENANCE FEE PAYMENT**

Claimant Name: KENNETH ALLRED  
Address: 460 E 200 NO  
City: ANT PLEASANT State: UT Zip: 84647  
Telephone: 435-851-6096  
E-mail address:   
Signature: [Signature]

BLM  
Date  
Stamp  
2017 MAY 25 P 2:57  
RECEIVED

Check here if this is a change of address.

LINE NO.	AMC NUMBER	CLAIM/SITE NAME	COUNTY RECORDER DATA (If available)	TWP	RNG	SEC
1	430492	LITTLE JOE				
2						
3						
4						
5						
6						
7						
8						
9						
10						

List additional claims on Form MCF114.

Bureau of Land Management  
Arizona State Office  
[www.blm.gov/az/](http://www.blm.gov/az/)

No. of Claims\*: 1 x \$155 = 155  
Check No: CC Init. [Signature]  
Receipt No.: 3845633  
For BLM Use Only

\* \$155 per lode mining claim, mill site, or tunnel site; and \$155 for each 20 acres or portion thereof for each placer mining claim.

Form: MCF112  
Revised July 2014

This form is available from the Arizona Geological Survey and may be reproduced.

ENTERED  
MAY 30 2017  
BY: [Signature]

KEN ALLRED  
660 E 200 N  
MT PLEASANT UT  
84647

PROVO UT 846

22 MAY 2017 PM 2 L

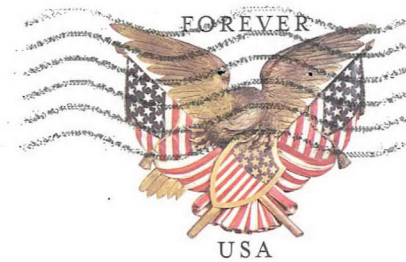

PHOENIX, ARIZONA  
2017 MAY 25 P 2:57  
RECEIVED  
BLM AZ 5000000000

BUREAU OF LAND MANAGEMENT  
DIV. OF LANDS MINERAL + ENERGY  
ONE CENTRAL AVE  
PHOENIX AZ 85004-4427

8500484427 0041



© USPS 2013

THIS ENVELOPE IS RECYCLABLE AND MADE WITH 30% POST CONSUMER CONTENT



**United States Department of the Interior**  
**Bureau of Land Management**  
 DIV OF LANDS, MINRLS & ENERGY  
 ONE N CENTRAL AVE  
 PHOENIX, AZ 85004 -4427  
 Phone: 602-417-9200

Receipt

No: 3845633

<b>Transaction #:</b> 3954198	
<b>Date of Transaction:</b> 05/26/2017	
<b>CUSTOMER:</b>	
	KENNETH J ALLRED 660 E 200 N MOUNT PLEASANT, UT 84647-1237 US

LINE #	QTY	DESCRIPTION	REMARKS	UNIT PRICE	TOTAL
1	1.00	LOCATABLE MINERALS / MINING CLAIMS- NOT NEW-UNADJUD, ONE AUTH NO. ONLY / MINING CLAIM MONEY RECEIVED <b>CASES: AMC430492/\$155.00</b>	MAINT 2018/1	- n/a -	155.00
<b>TOTAL:</b>					<b>\$155.00</b>

PAYMENT INFORMATION			
NOTE: Items will appear on credit card statement as "Bureau of Land Mgmt CO".			
1	AMOUNT:	155.00	POSTMARKED: N/A
	TYPE:	CREDIT CARD	RECEIVED: 05/26/2017
	NAME:	ALLRED, KENNETH J 660 E 200 N MOUNT PLEASANT UT 84647-1237 US	
	CARD NO:	XXXXXXXXXXXX0111	AUTH CODE: 026951
	NAME ON CARD:	KENNETH ALLRED	
	EXPIRES:	08/2017	
	SIGNATURE:		

<b>REMARKS</b>

This receipt was generated by the automated BLM Collections and Billing System and is a paper representation of a portion of the official electronic record contained therein.



430492

**MAINTENANCE FEE PAYMENT**

Claimant Name: KENNETH ALLRED  
Address: 640 E 200 N  
City: MT PLEASANT State: UT Zip: 84647  
Telephone: 8435-851-6056  
E-mail address: \_\_\_\_\_  
Signature: Kenn Allred

RECEIVED  
BLM AZ STATE OFFICE  
BLM  
Date Stamp: 2016 APR 25 P 2: 23  
PHOENIX, ARIZONA

Check here if this is a change of address.

LINE NO.	AMC NUMBER	CLAIM/SITE NAME	COUNTY RECORDER DATA (If available)	TWP	RNG	SEC
1	430492	LITTLE JOE				
2						
3						
4						
5						
6						
7						
8						
9						
10						

List additional claims on Form MCF114.

Bureau of Land Management  
Arizona State Office  
[www.blm.gov/az/](http://www.blm.gov/az/)

No. of Claims\*: 1 x \$155 = 155  
Check No: C.C. Init. AK  
Receipt No.: 3544518  
For BLM Use Only

\* \$155 per lode mining claim, mill site, or tunnel site; and \$155 for each 20 acres or portion thereof for each placer mining claim.

Form: MCF112  
Revised July 2014

This form is available from the Arizona Geological Survey and may be reproduced.

ENTERED  
APR 27 2016  
BY: RAM

KEN ALLRED  
660 E 200 N  
MT PLEASANT, UT  
84647

PROVO UT 846

20 APR 2016 PM 1 L

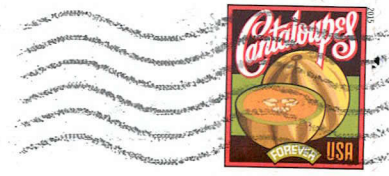

PHOENIX, ARIZONA  
2016 APR 25 P 2:24  
RECEIVED  
BLM AZ STATE OFFICE

BUREAU OF LAND MANAGEMENT  
ONE CENTRAL AVE  
PHOENIX, AZ 85004-2203

8500484427 0041



**United States Department of the Interior**  
**Bureau of Land Management**  
 DIV OF LANDS, MINRLS & ENERGY  
 ONE N CENTRAL AVE  
 PHOENIX, AZ 85004 -4427  
 Phone: 602-417-9200

Receipt

No: 3544518

<b>Transaction #:</b> 3646898	
<b>Date of Transaction:</b> 04/26/2016	
CUSTOMER:	
KENNETH J ALLRED 660 E 200 N MOUNT PLEASANT, UT 84647-1237 US	

LINE #	QTY	DESCRIPTION	REMARKS	UNIT PRICE	TOTAL
1	1.00	LOCATABLE MINERALS / MINING CLAIMS- NOT NEW-UNADJUD, ONE AUTH NO. ONLY / MINING CLAIM MONEY RECEIVED CASES: AMC430492/\$155.00	MAINT FEE PYMNT - 1 2017	- n/a -	155.00
<b>TOTAL:</b>					<b>\$155.00</b>

PAYMENT INFORMATION			
NOTE: Items will appear on credit card statement as "Bureau of Land Mgmt CO".			
1	AMOUNT:	155.00	POSTMARKED: N/A
	TYPE:	CREDIT CARD	RECEIVED: 04/25/2016
	NAME:	ALLRED, KENNETH J 660 E 200 N MOUNT PLEASANT UT 84647-1237 US	
	CARD NO:	XXXXXXXXXXXX0111	AUTH CODE: 026916
	NAME ON CARD:	KENNETH ALLRED	
	EXPIRES:	08/2017	
	SIGNATURE:		

REMARKS

This receipt was generated by the automated BLM Collections and Billing System and is a paper representation of a portion of the official electronic record contained therein.

UNITED STATES  
DEPARTMENT OF THE INTERIOR  
BUREAU OF LAND MANAGEMENT  
**MAINTENANCE FEE PAYMENT FORM FOR  
LODE CLAIMS, MILL SITES, AND TUNNEL SITES**

430492

Remitter Name: KENNETH J. ALLRED

Mailing Address: 660 E 200 N

City, State, Zip: MT. PLEASANT, UT 84647

Check here if this is a change of address.

FOR COUNTY RECORDER'S USE

No. of claims/sites 1  
x \$155 per claim/site  
Total due BLM \$ 155

1. The maintenance fee may be paid by cash, check, money order, Bureau of Land Management (BLM) Declining Deposit Account, or credit card (VISA, American Express, Discover, or MasterCard). Payments must be remitted to the BLM State Office where your claim or site is recorded and received on or before September 1. If the payment is mailed, the envelope must be postmarked by a bona fide delivery service on or before September 1 and received at the proper BLM State Office within 15 calendar days after the due date. Payments may also be made by telephone using a credit card. A complete listing of BLM State Offices with their addresses and phone numbers can be found at <http://www.blm.gov>.

2. The maintenance fee for the following claim(s)/site(s) applies to the assessment year \_\_\_\_\_.

CLAIM/SITE NAME	BLM SERIAL NO.
LITTLE JOE	AMC 430492

RECEIVED  
BLM AZ STATE OFFICE  
2015 JUL 24 P 3:05  
PHOENIX, ARIZONA

Use a separate sheet for additional claim/site names, serial numbers, and claimant names and addresses.

(Continued on page 2)

ENTERED  
JUL 28 2015  
BY: Raman

RECEIPT # 3350989



## INSTRUCTIONS

1. This is an optional form that may be used to satisfy the requirements for the Bureau of Land Management (BLM) under the provisions of 43 U.S.C. §1744 and 30 U.S.C. §28f and the regulations thereunder (43 CFR part 3834). Since local and State laws may vary, you should contact your local and State agencies where the claims are located to ensure all applicable laws and requirements are satisfied.
2. This form should be used to pay the maintenance fee for lode mining claims, mill sites, and tunnel sites only. To pay the maintenance fee for placer mining claims, use Form 3830-5a.
3. Complete the section for the number of claims and the amount being remitted to the BLM.
4. Enter the year in paragraph 2 for the applicable assessment year.
5. List all mining claim or site names and the BLM serial number associated to the claim or site, if the BLM has notified you what the serial number is. Every attempt should be made to include the current BLM serial number for each claim or site listed.
6. The name and current mailing addresses of the person paying the maintenance fee(s) should be listed at the top of the form. If this is a change of address for a claimant, that should also be noted.
7. If needed, an additional sheet can be used to continue listing claim and site names and BLM serial numbers, or the name and current mailing address of additional claimants.
8. If paying by credit card, you must complete the following credit card information on page 3: (a) exact name on the face of the credit card; (b) amount paid; (c) type of card; (d) credit card number; (e) expiration date of the card; and (f) telephone number. You must also sign on page 3 to show authorization to charge the credit card.

## NOTICES

**THE PRIVACY ACT** and 43 CFR 2.48(d) require that you be furnished with the following information in connection with the information requested by this form.

**AUTHORITY:** 30 U.S.C. 28f and 43 CFR part 3834 permit collection of the information requested by this form.

**PRINCIPAL PURPOSE:** The BLM will use the information you provide to record the annual maintenance fee payment for the claims and sites listed and to verify that payment has been made in accordance with 30 U.S.C. 28f and 43 CFR part 3834.

**ROUTINE USES:** The BLM will only disclose this information in accordance with the provisions at 43 CFR 2.56(b) and (c).

**EFFECT OF NOT PROVIDING INFORMATION:** Disclosure of the requested information is required by 30 U.S.C. 28f and 43 CFR part 3834 for claimants paying the annual maintenance fee. The use of this specific form when paying the maintenance fee is optional. However, when paying the maintenance fee, it is the requested information on this form that is required to be submitted along with the fee. Failure to submit all the required information will delay the BLM's processing of the information and may preclude the BLM's acceptance of the maintenance fee payment, which may result in forfeiture of the mining claim(s) or site(s) by the claimant.

RECEIVED  
BLM AZ STATE OFFICE  
2015 JUL 24 P 3:05  
PHOENIX, ARIZONA

KENNETH ALLRED  
660 E 200 N  
MT PLEASANT UT  
84647

PROVO UT 846

21 JUL 2015 PM 2 L

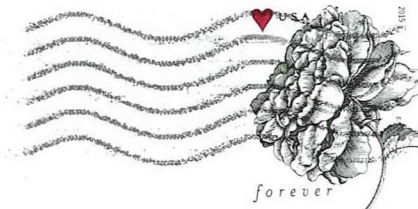

RECEIVED  
BLM AZ STATE OFFICE

2015 JUL 24 P 2:49

PHOENIX, ARIZONA

BLM ARIZONA STATE OFFICE  
ONE NORTH CENTRAL AVE  
STE 800  
PHOENIX ARIZ, 85004-4427

8500484427

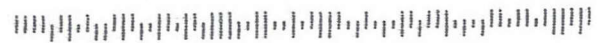

**United States Department of the Interior**  
**Bureau of Land Management**  
 LANDS/RECREATION & PLANNING  
 ONE N CENTRAL AVE  
 PHOENIX, AZ 85004 -2203  
 Phone: 602-417-9200

Receipt

No: 3350989

<b>Transaction #:</b> 3448837	
<b>Date of Transaction:</b> 07/27/2015	
CUSTOMER:	
KENNETH J ALLRED 660 E 200 N MOUNT PLEASANT,UT 84647-1237 US	

LINE #	QTY	DESCRIPTION	REMARKS	UNIT PRICE	TOTAL
1	1.00	LOCATABLE MINERALS / MINING CLAIMS- NOT NEW-UNADJUD,ONE AUTH NO. ONLY / MINING CLAIM MONEY RECEIVED CASES: AMC430492/\$155.00	MAINT FEE PYMNT (1) 2016	- n/a -	155.00
<b>TOTAL:</b>					<b>\$155.00</b>

PAYMENT INFORMATION			
NOTE: Items will appear on credit card statement as "Bureau of Land Mgmt CO".			
1	AMOUNT:	155.00	POSTMARKED: N/A
	TYPE:	CREDIT CARD	RECEIVED: 07/27/2015
	NAME:	ALLRED, KENNETH J 660 E 200 N MOUNT PLEASANT UT 84647-1237 US	
	CARD NO:	XXXXXXXXXXXX0575	AUTH CODE: 027234
	NAME ON CARD:	KENNETH J ALLRED	
	EXPIRES:	09/2015	
	SIGNATURE:		

REMARKS

This receipt was generated by the automated BLM Collections and Billing System and is a paper representation of a portion of the official electronic record contained therein.

ENTERED  
 JUL 28 2015  
 BY: *R. Am*



**NOTICE!!**

**These documents have been scanned!**

**Do not place un-scanned documents beneath this notice!**

**Do not remove this notice from this file!**

GPO Jacket No. 560-102  
Print Order 61540  
Rise Business Services, LLC  
Job=AZ15 5/9/2019



Box Number= AZ15029



Claim Begin-End: AMC430492-AMC430492

5 Miscellaneous



AZ15029-19

AMC430302-AMC430580



**United States Department of the Interior**  
**Bureau of Land Management**  
 DIV OF LANDS, MINRLS & ENERGY  
 ONE N CENTRAL AVE  
 PHOENIX, AZ 85004 -4427  
 Phone: 602-417-9200

Receipt

No: 3796603

<b>Transaction #:</b> 3904056	
<b>Date of Transaction:</b> 03/29/2017	
CUSTOMER:	
KENNETH J ALLRED 660 E 200 N MOUNT PLEASANT, UT 84647-1237 US	

LINE #	QTY	DESCRIPTION	REMARKS	UNIT PRICE	TOTAL
1	1.00	LOCATABLE MINERALS / MINING CLAIMS- NOT NEW-UNADJUD, ONE AUTH NO. ONLY / MINING CLAIM MONEY RECEIVED CASES: <u>AMC430492</u> /\$10.00	AMENDMENT - 1	- n/a -	10.00
<b>TOTAL:</b>					<b>\$10.00</b>

PAYMENT INFORMATION			
1	AMOUNT:	10.00	POSTMARKED: 03/22/2017
	TYPE:	CHECK	RECEIVED: 03/28/2017
	CHECK NO:	1291	
	NAME:	ALLRED, KEN 660 E 200 N MOUNT PLEASANT UT 84647-1237 US	

REMARKS

This receipt was generated by the automated BLM Collections and Billing System and is a paper representation of a portion of the official electronic record contained therein.

*AMENDMENT ON AMC 430492.  
 SPOKE TO MR. ALLRED ON 4/4/2017.  
 HE STATED CLAIM DID NOT MOVE  
 ON GROUND. THE LLD ~~PROVIDED~~  
 WAS INCORRECTLY GIVEN.  
 CLAIM IS IN SENESE RM  
 SENESE.  
 635 ENTERED 4/4/2017, RM*

RECEIVED  
BLM / BUREAU OF LAND MANAGEMENT

2017 MAR 28 A 8:12

PHOENIX, ARIZONA

**Enclosed is a corrected copy of my claim location in  
Yavapai County.**

**Claim # AMC 430 492**

**Name: Kenneth J. Allred**

**Address: 660 East 200 North  
Mt. Pleasant, Utah 84647**

**Phone: 435-851-6056**

KENNETH J. ALLRED  
660 E. 200 N.  
MT. PLEASANT, UT 84644

RECEIVED  
BLM AZ STATE OFFICE

2017 MAR 28 A 8:02

PHOENIX, ARIZONA

PROVO UT 846

22 MAR 2017 PM 2 L

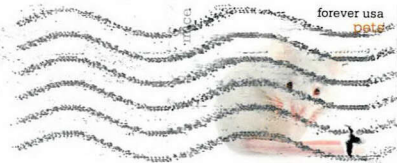

BUREAU OF LAND MANAGEMENT  
LANDS/RECREATION AND PLANNING  
ONE N. CENTRAL AVE.  
PHOENIX, AZ 85004-2203

ATT: MINNING DEPT. RM

8500484427 0041





**NOTICE!!**

**These documents have been scanned!**

**Do not place un-scanned documents beneath this notice!**

**Do not remove this notice from this file!**

GPO Jacket No. 560-102  
Print Order 61540  
Rise Business Services, LLC  
Job=AZ15 5/9/2019



Box Number= AZ15029



Claim Begin-End: AMC430492-AMC430492

6 Location Notices-Amendments and Supporting Documents



AZ15029-19

AMC430302-AMC430580



ING CLAIM STATUS REPORT

Data Entered: 03/03/15 Rm

MTP Checked By: JMC
GEO Checked By: JMC

LEAD SERIAL NUMBER: AMC 430492 thru AMC

NUMBER OF CLAIMS & TYPE:

CHARGES:

- LODE
PLACER
ASSOCIATION PLACER
MILL SITE
TUNNEL SITE

- Location Fee @ \$37 = \$ 37
Processing Fee @ \$20 = \$ 20
Maintenance Fee @ \$155 = \$ 155
Add'l Maint Fee for Assoc Placer = \$
SUBTOTAL \$

TOTAL ACREAGE: 10 Per Claim (Placer Only)

Other Fees \$
Other Fees \$
TOTAL \$ 212

NUMBER OF LOCATORS: 1

DOCUMENTS RECEIVED VIA: Over-the-Counter [checked] Mail [ ] TIMELY FILED: Yes [checked] No [ ]

LEGAL DESCRIPTION: T 9N R 5W SEC 13
T
T
T
T
T

BLM [checked] FOREST SERVICE [ ] SUBJ TO PL 359: Yes [ ] No [ ]
WILDERNESS AREA [ ]

SPLIT ESTATE: N/A [ ] SX [ ] PX [ ] OTHER [ ]
SRHA [ ] Was proper Notice filed if located on SHRA Land? Yes [ ] No [ ]

RECONVEYED MINERALS ON BLM LAND REQUIRE OPENING ORDER FROM 1944 TO 1993:
Open to Entry On N/A [ ]

COMMENTS/STATUS: VOID [ ] PARTIALLY VOID [ ] PVT MINERALS [ ] WITHDRAWN LANDS [ ]
OTHER [ ]

- claim was already recorded with county - couldn't modify papers
\* Locator/Agent box not checked
\* quarter section not indicated in legal land description
\* Ptx - 071832 All mins
[ ] Claimant acknowledges that portions of the following claim(s) site(s) may be void or voidable.

Printed Name of Claimant Signature of Claimant

\*\*\*\*\*FINAL ADJUDICATION\*\*\*\*\*

DATE 5/18/2015 INITIALS RM

AMC 430492

CORRECTION

LOCATION NOTICE FOR PLACER MINING CLAIM

Amendment BLM Serial # \_\_\_\_\_

NOTICE IS HEREBY GIVEN that the LITTLE JOE  
\_\_\_\_\_ placer mining claim has been located by  
KENNETH J. ALLRED whose current mailing  
address is 660 EAST 200 N.  
MT. PLEASANT, UTAH 84647

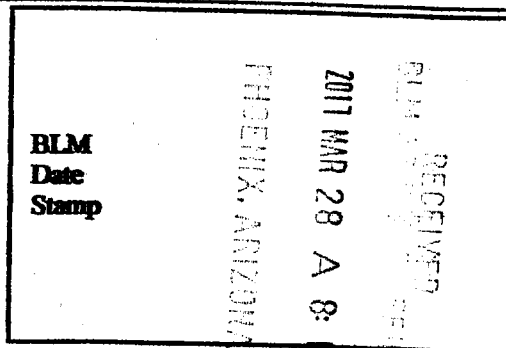

The general course of this claim is \_\_\_\_\_ and it is situated in YAVAPAI  
County, Arizona. This claim is 660 feet in length and 660 feet in width.

\_\_\_\_\_ Total Claim Acreage. This claim runs from the location monument on which this location notice is posted at the NE corner of the claim approximately 660 feet in a WEST direction to the WEST end line and 660 feet in a SOUTH direction to the SOUTH end line. This claim is marked by four monuments, one at each corner of the claim.

AME 430492

The location monument on which this notice is posted is situated within Section 13, Township 009 NORTH, Range 005 WEST, Gila Salt River Base and Meridian, Arizona. This claim encompasses portions of the following legal subdivision(s) if located by legal subdivision or the following quarter section(s), section(s), Township(s) and Range(s) SOUTH 1 EAST 2 NORTH EAST 4 SOUTH EAST 4, Gila Salt River Base and Meridian, Arizona.

The locality of this claim with reference to some natural object or permanent monument and additional information (if any) concerning its locality are as follows: APPROX: 700 FT. SOUTH OF STOCK WATERING POND AND 2.00 FT. EAST OF POWER LINE.

The above information is shown on the attached map.

DATED AND POSTED on the ground this 28 day of NOV, 2014.

LOCATOR(s)  AGENT

Print Name(s) KENNETH J. ALLRED

Signature(s) Ken Allred

**MINING CLAIM MAP**

Lode ( ) Placer   
 Millsite ( )

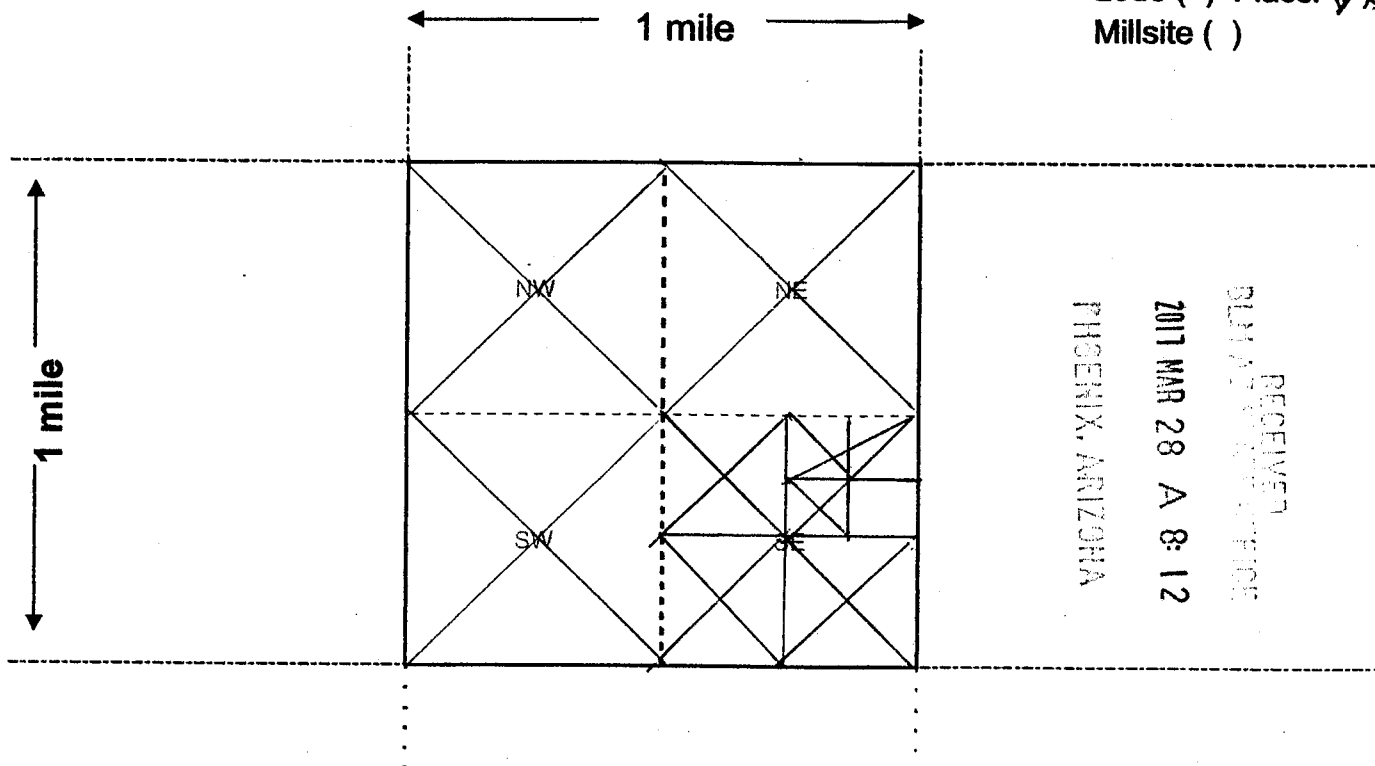

RECEIVED  
 BLM ARIZONA DISTRICT OFFICE  
 2011 MAR 28 A 8:12  
 PHOENIX, ARIZONA

Scale: 1" = 2000 feet



1. The above map depicts the LITTLE JOE mining claim, which is located in Section (s) 13, Township 009 NORTH, Range 005 WEST, Gila and Salt River Base and Meridian, YAVAPAI County, Arizona. Total claim acreage is 10 ACRES

2. The type of corner and location monuments used are as follows: 2 INCH PVC PIPE

3. The bearings and distances in degrees and feet between claim corners and to a public land survey monument are as depicted on the map.

4. If the claim is a placer or millsite claim with exterior limits conforming to legal subdivisions of the public survey, provide a legal description of the claim \_\_\_\_\_

Form MCF100a  
 Revised July 2014

CORRECTION

**LOCATION NOTICE FOR PLACER MINING CLAIM**

Amendment BLM Serial # \_\_\_\_\_

NOTICE IS HEREBY GIVEN that the LITTLE JOE

\_\_\_\_\_ placer mining claim has been located by

KENNETH J. ALLRED whose current mailing

address is 660 EAST 200 NORTH

MT. PLEASANT, UTAH 84647

RECEIVED  
BLM AZ STATE OFFICE  
2015 AUG - 3 P 3: 23  
PHOENIX, ARIZONA  
BLM  
Date  
Stamp

The general course of this claim is \_\_\_\_\_ and it is situated in YAVAPAI

County, Arizona. This claim is 660 feet in length and 660 feet in width.

\_\_\_\_\_ Total Claim Acreage. This claim runs from the location monument on which this location notice is posted at the NE corner of the claim approximately 660 feet in a WEST direction to the WEST end line and 660 feet in a SOUTH direction to the SOUTH end line. This claim is marked by four monuments, one at each corner of the claim.

The location monument on which this notice is posted is situated within Section 13, Township 009 NORTH, Range 005 WEST, Gila Salt River Base and Meridian, Arizona. This claim encompasses

portions of the following legal subdivision(s) if located by legal subdivision or the following quarter section(s), section(s), Township(s) and Range(s) SOUTH 2 EAST 2 SOUTH EAST 4 SOUTH EAST 4

\_\_\_\_\_, Gila Salt River Base and Meridian, Arizona.

The locality of this claim with reference to some natural object or permanent monument and additional information

(if any) concerning its locality are as follows: APPROX : 700 FT. SOUTH OF STOCK WATERING POND AND 200 FT. EAST OF POWER LINE

\_\_\_\_\_ The above information is shown on the attached map.

DATED AND POSTED on the ground this 28 day of NOV., 20 14.

LOCATOR(s)  AGENT

Print Name(s) KENNETH J ALLRED

Signature(s) Kenneth J Allred

Form MCF102  
Revised July 2014

AMC 430 492



**MINING CLAIM MAP**

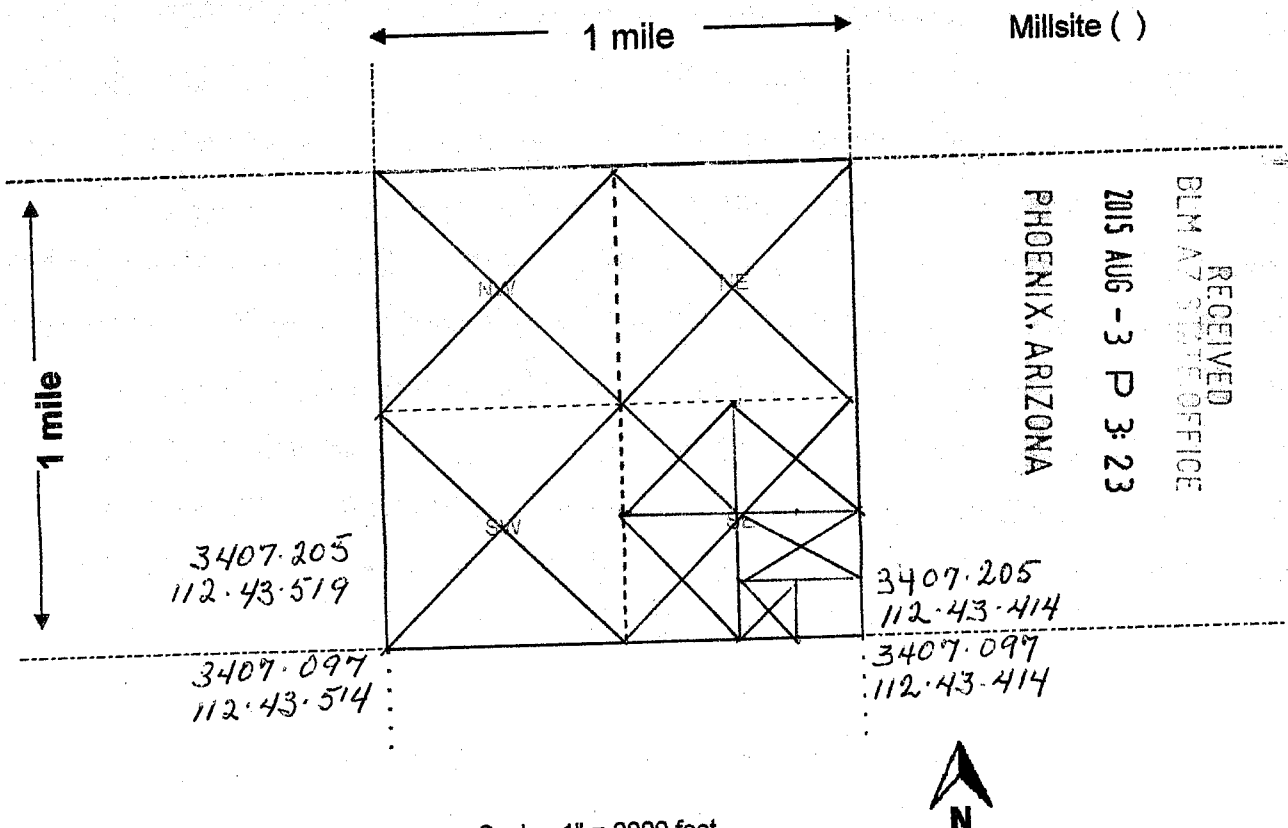

Scale: 1" = 2000 feet



1. The above map depicts the LITTLE JOE mining claim, which is located in Section (s) 13, Township 009 NORTH, Range 005 WEST, Gila and Salt River Base and Meridian, YAVAPAI County, Arizona. Total claim acreage is 10 ACRES
2. The type of corner and location monuments used are as follows: 2 INCH PVC PIPE
3. The bearings and distances in degrees and feet between claim corners and to a public land survey monument are as depicted on the map.
4. If the claim is a placer or millsite claim with exterior limits conforming to legal subdivisions of the public survey, provide a legal description of the claim \_\_\_\_\_

Form MCF100a  
Revised July 2014



SEND TO

LOCATION NOTICE FOR PLACER MINING CLAIM

Amendment BLM Serial # \_\_\_\_\_

NOTICE IS HEREBY GIVEN that the LITTE JOE  
\_\_\_\_\_ placer mining claim has been located by

KENNETH J. ALLRED whose current mailing  
address is 660 EAST 200 NORTH  
MT. PEASANT, UTAH 84647

RECEIVED  
AZ STATE OFFICE  
2015 FEB 24 A 10:08  
PHOENIX, ARIZONA  
BLM  
Date  
Stamp

The general course of this claim is \_\_\_\_\_ and it is situated in YAVAPAI  
County, Arizona. This claim is 660 feet in length and 660 feet in width.

\_\_\_\_\_ Total Claim Acreage. This claim runs from the location monument on which this location notice is  
posted at the NE corner of the claim approximately 660 feet in a WEST direction to the  
WEST end line and 660 feet in a SOUTH direction to the SOUTH end line. This claim is  
marked by four monuments, one at each corner of the claim.

The location monument on which this notice is posted is situated within Section 13, Township  
009 NORTH, Range 005 WEST, Gila Salt River Base and Meridian, Arizona. This claim encompasses  
portions of the following legal subdivision(s) if located by legal subdivision or the following quarter section(s),  
section(s), Township(s) and Range(s) \_\_\_\_\_  
\_\_\_\_\_, Gila Salt River Base and Meridian, Arizona.

The locality of this claim with reference to some natural object or permanent monument and additional information  
(if any) concerning its locality are as follows: APPROX: 700 FT. SOUTH OF  
STOCK WATERING POND AND 200 FT. EAST OF POWER LINE.

\_\_\_\_\_ The above information is shown on the attached map.

DATED AND POSTED on the ground this 28 day of NOV, 20 14.

LOCATOR(s)  AGENT

Print Name(s) KENNETH J ALLRED

Signature(s) Kenneth J Allred

Form MCF102  
Revised July 2014

AMC430492

RECORDERS MEMO: LEGIBILITY  
QUESTIONABLE FOR GOOD REPRODUCTION

### MINING CLAIM MAP

Lode ( ) Placer (X)  
Millsite ( )

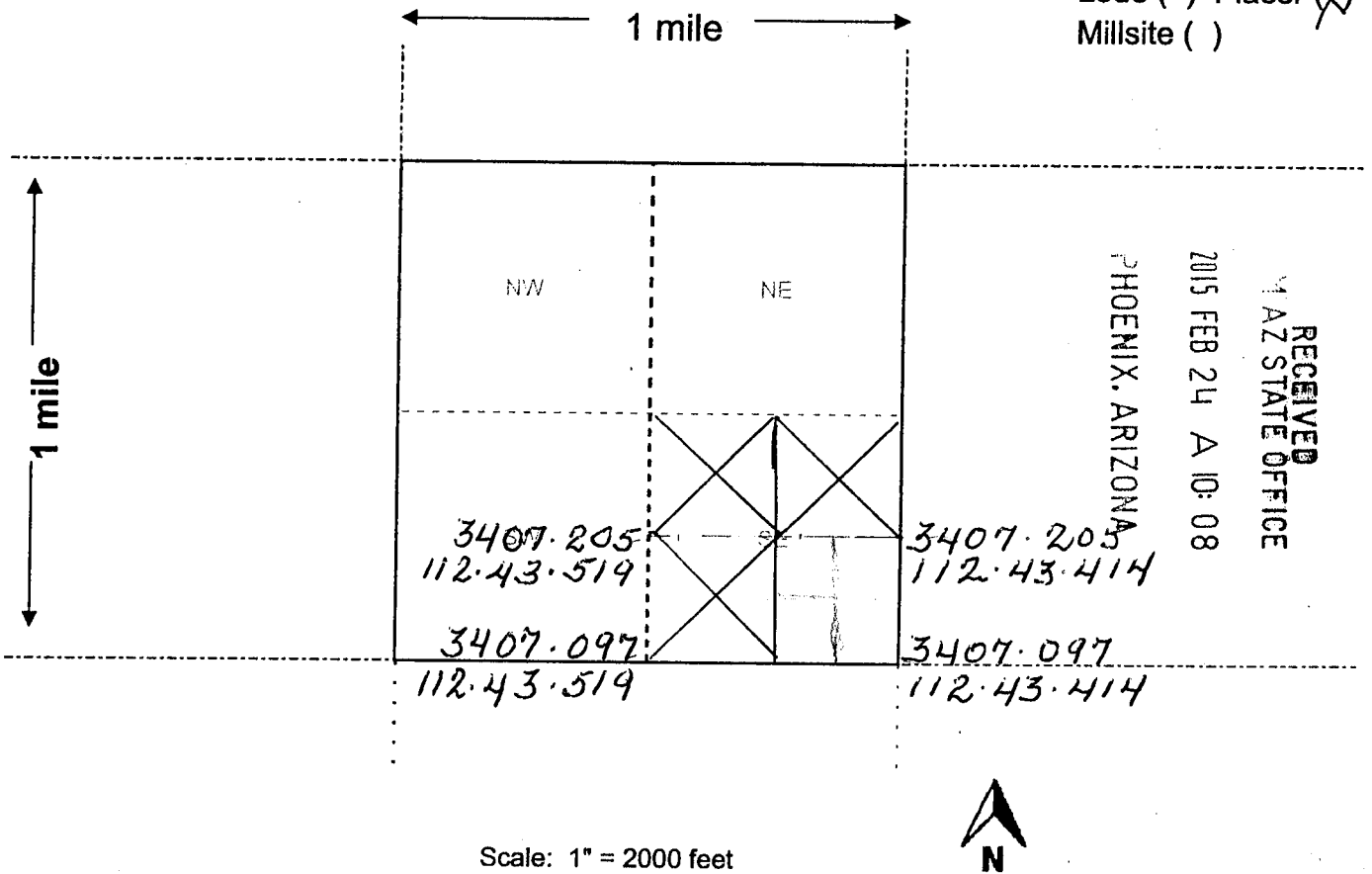

Scale: 1" = 2000 feet

- The above map depicts the LITTLE JOE mining claim, which is located in Section (s) 13, Township 009 NORTH, Range 005 WEST, Gila and Salt River Base and Meridian, YAVAPAI County, Arizona. Total claim acreage is 2.0 ACRES
- The type of corner and location monuments used are as follows: 2 INCH PVC PIPE
- The bearings and distances in degrees and feet between claim corners and to a public land survey monument are as depicted on the map.
- If the claim is a placer or millsite claim with exterior limits conforming to legal subdivisions of the public survey, provide a legal description of the claim \_\_\_\_\_

Form MCF100a  
Revised July 2014

This form is available from the Arizona Geology Survey and may be reproduced.

DEPARTMENT OF INTERIOR  
BUREAU OF LAND MANAGEMENT

Input Parameters for Geographic Report with Land

System Id = CR

Admin State = AZ

Geo State =

Casetype Begins With

Case Disp Txt = AUTHORIZED, CANCELLED, EXPIRED, PENDING, REJECTED, RELINQUISHED, VOID, WITHDRAWN

Mer Twp Rng =

Section =

Mtrs = 14 0090N 0050W 013, 14 0090N 0050W 999

Commodity =

Commodity Txt =

Pending Org =

Pend Org Decode =

Total Rows Returned: 5



RUN TIME: 10:08 AM

UNITED STATES DEPARTMENT OF INTERIOR  
BUREAU OF LAND MANAGEMENT  
GEOGRAPHIC REPORT WITH LAND  
Sorted by Meridian Township Range

RUN DATE: 02/24/2015  
Page 1 of 1

Serial Number: AZA 032939

Total Case Acres: 1.000

<u>Casetype</u>	<u>Case Disp</u>				<u>Sect</u>	<u>Sur Typ</u>	<u>Sur Num</u>	<u>Suff</u>	<u>Subdivision</u>	<u>Act Pend</u>
293200	EXPIRED	14	0090N	0050W	013	FF			PORTION OF;	

Serial Number: AZA 034832

Total Case Acres: 5.000

<u>Casetype</u>	<u>Case Disp</u>				<u>Sect</u>	<u>Sur Typ</u>	<u>Sur Num</u>	<u>Suff</u>	<u>Subdivision</u>	<u>Act Pend</u>
380913	PENDING	14	0090N	0050W	013	FF			E2;	

Serial Number: AZA 035210

Total Case Acres: 1.000

<u>Casetype</u>	<u>Case Disp</u>				<u>Sect</u>	<u>Sur Typ</u>	<u>Sur Num</u>	<u>Suff</u>	<u>Subdivision</u>	<u>Act Pend</u>
293200	EXPIRED	14	0090N	0050W	013	FF			PORTIONS OF;	

Serial Number: AZAR 0000110

Total Case Acres: 39.400

<u>Casetype</u>	<u>Case Disp</u>				<u>Sect</u>	<u>Sur Typ</u>	<u>Sur Num</u>	<u>Suff</u>	<u>Subdivision</u>	<u>Act Pend</u>
285003	AUTHORIZED	14	0090N	0050W	013	ALIQ			E2NE,SWNE,W2SE;	

Serial Number: AZAR 0034626

Total Case Acres: 26.550

<u>Casetype</u>	<u>Case Disp</u>				<u>Sect</u>	<u>Sur Typ</u>	<u>Sur Num</u>	<u>Suff</u>	<u>Subdivision</u>	<u>Act Pend</u>
286202	AUTHORIZED	14	0090N	0050W	013	ALIQ			E2W2;	



KEN ALLRED  
660 E 200 N  
MT PLEASANT UT  
84647

PROVO UT 846

29 JUL 2015 PM 1 L



RECEIVED  
BLM AZ STATE OFFICE

2015 AUG -3 P 2:58

PHOENIX, ARIZONA

ATTN: REANN MEYERS

BLM  
ONE NORTH CENTRAL AV  
SUITE 800  
PHOENIX AZ, 85004-4427

8500484427



© USPS 2013

THIS ENVELOPE IS RECYCLABLE AND MADE WITH 30% POST CONSUMER CONTENT

